Digital Literacy Awareness

What is Digital Literacy ?

Digital literacy is the ability to confidently, safely, and critically use technology such as computers, smartphones, and the internet—to find, evaluate, create, and communicate information

Why is Digital Literacy important ?

- Smart Internet Use
- Detect Fake News
- Data Protection
- Career Growth

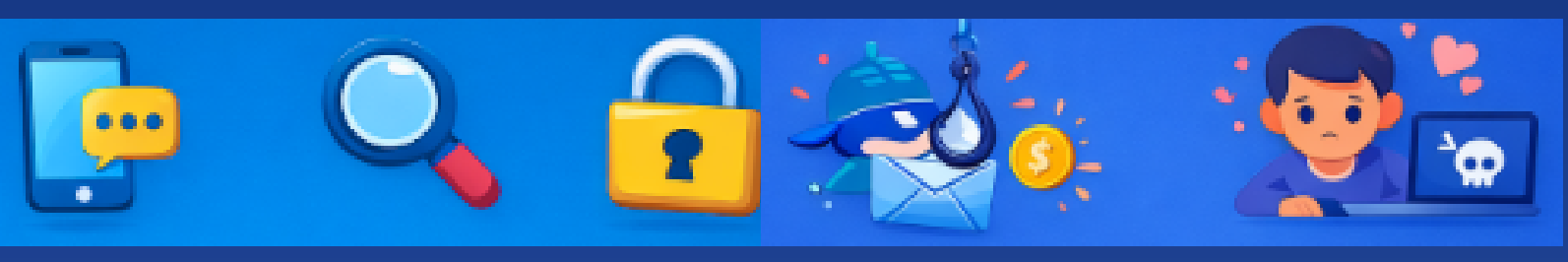

Common Online Risks

- Fake News
- Phishing
- Cyberbullying
- Malware

Safe Internet Practices

- Strong Passwords
- Don't Share OTP
- Check HTTPS
- Strong Passwords
- Avoid Unknown Links
- Use 2-Factor Authentication

Be A Smart Digital User

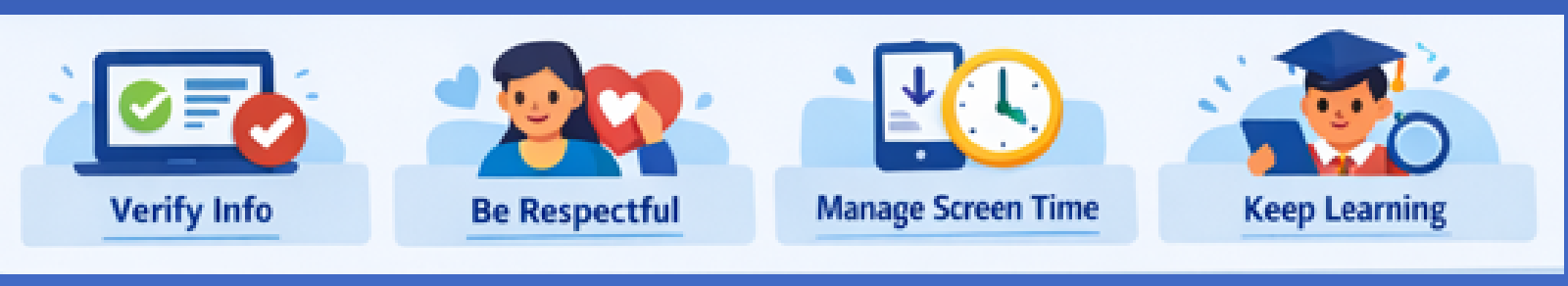

Useful Digital Tools for Students

Learning	Notes & Organization	Design & Creativity	Coding & Tech	Communication
Google Classroom	Notion	Canva	VS Code	zoom
Khan Academy	OneNote	Adobe Express	GitHub	Microsoft Teams

"Use digital tools smartly to save time, stay organized, and learn better!"

"Use Technology - Don't Let Technology Use You."